



STIBBARD
PROPERTY



47 Market Place, Chippenham, SN15 3HU

A well-located ground floor retail unit in the centre of Chippenham within very close proximity to the range of services offered by the town. The unit comes to a total of 1040 sq ft and comprises a main retail area, a glass office/retail area, two further office/storage areas and a rear store room with kitchenette and WC.

Chippenham is situated 4 miles from Junction 17 of the M4.

- Current planning use E (retail)
- Single phase electricity.
- Electric heating.
- Rateable value of £20,500 (will qualify small business rate relief).
- Property to let: **£1,208 pcm exclusive.**
- Viewing by appointment; contact Chris Herridge on 07739 710131.

07915 668232 | AGS@STIBBARDPROPERTY.CO.UK
STIBBARDPROPERTY.CO.UK

THESE PROPERTY PARTICULARS HAVE BEEN PRODUCED TO OFFER A GENERAL GUIDE TO THE PROPERTY. THE MEASUREMENTS ARE ACCURATE TO THREE INCHES. ANY PLANS ARE FOR IDENTIFICATION ONLY AND ARE NOT TO SCALE. SERVICES STATED ARE ASSUMED TO BE CONNECTED. STRUCTURAL AND LEGAL ADVICE SHOULD BE SOUGHT BEFORE COMMITTING TO ANY PURCHASE. STIBBARD PROPERTY LIMITED IS A PRIVATE LIMITED COMPANY REGISTERED IN ENGLAND AND WALES, COMPANY NO: 997648





STIBBARD
PROPERTY

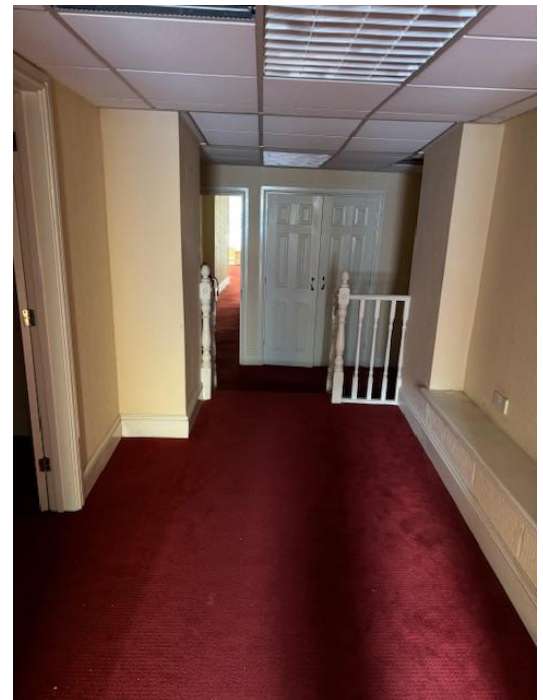

07915 668232 | AGS@STIBBARDPROPERTY.CO.UK
STIBBARDPROPERTY.CO.UK

THESE PROPERTY PARTICULARS HAVE BEEN PRODUCED TO OFFER A GENERAL GUIDE TO THE PROPERTY. THE MEASUREMENTS ARE ACCURATE TO THREE INCHES. ANY PLANS ARE FOR IDENTIFICATION ONLY AND ARE NOT TO SCALE. SERVICES STATED ARE ASSUMED TO BE CONNECTED. STRUCTURAL AND LEGAL ADVICE SHOULD BE SOUGHT BEFORE COMMITTING TO ANY PURCHASE. STIBBARD PROPERTY LIMITED IS A PRIVATE LIMITED COMPANY REGISTERED IN ENGLAND AND WALES, COMPANY NO: 997648

